

PROPOSED  
ADDITION

EXISTING BUILDING

75'-0"

14'-6"

54'-0"

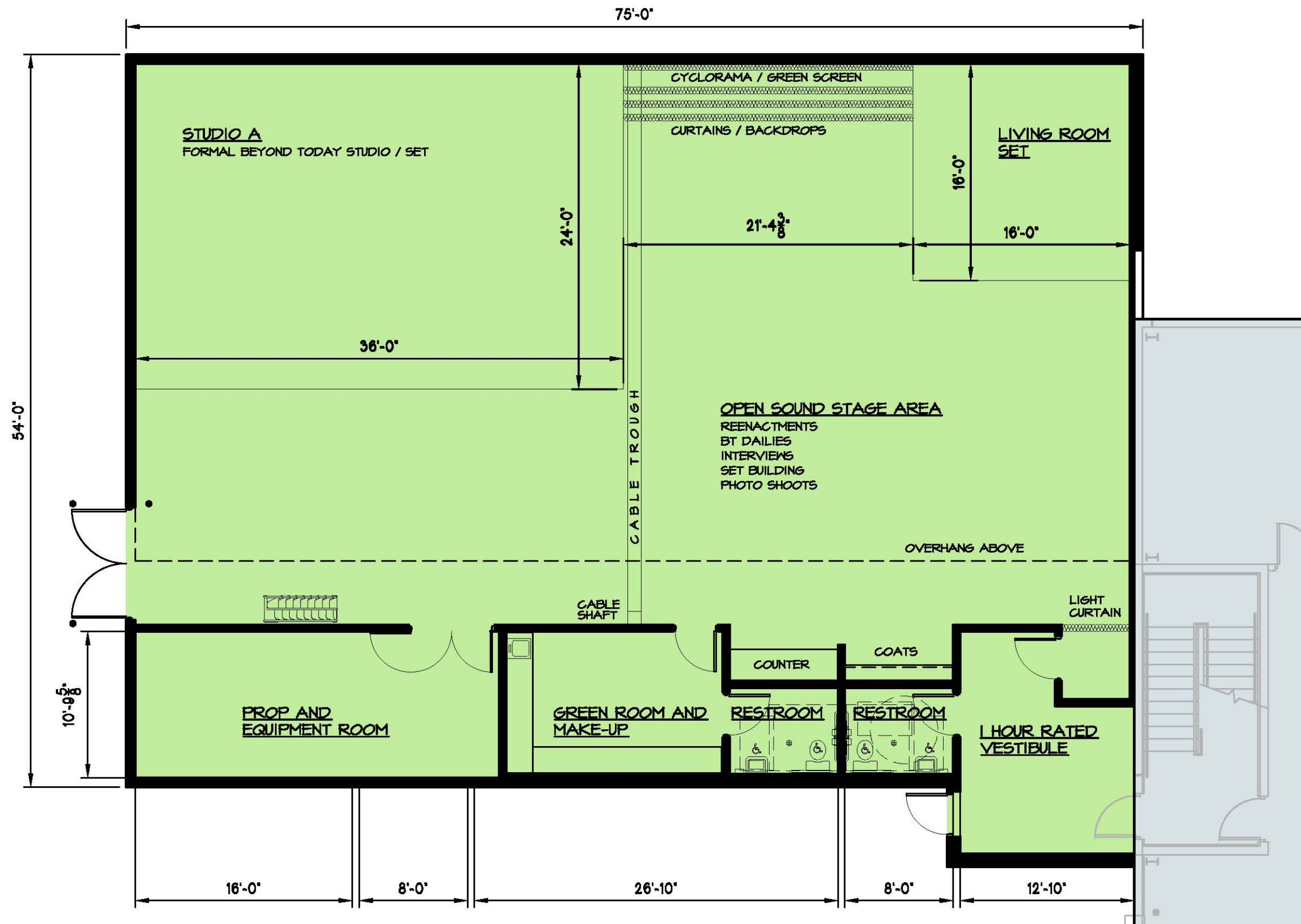

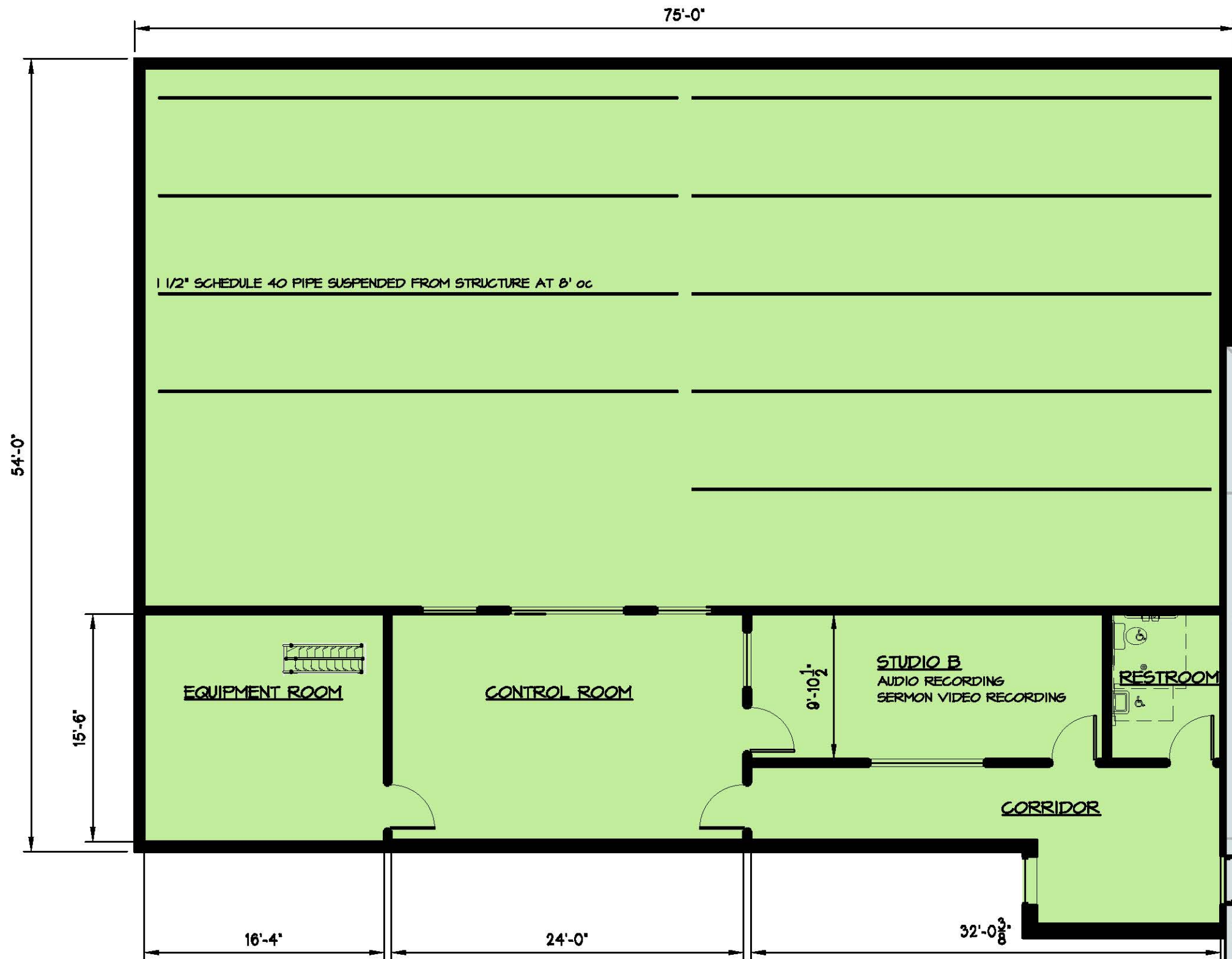





**WEST ELEVATION: 1/8" = 1'-0"**

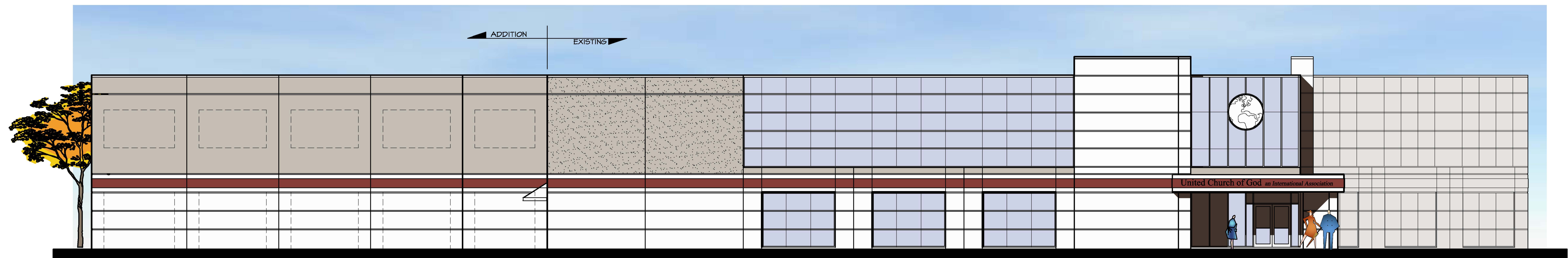

**EAST ELEVATION: 1/8" = 1'-0"**

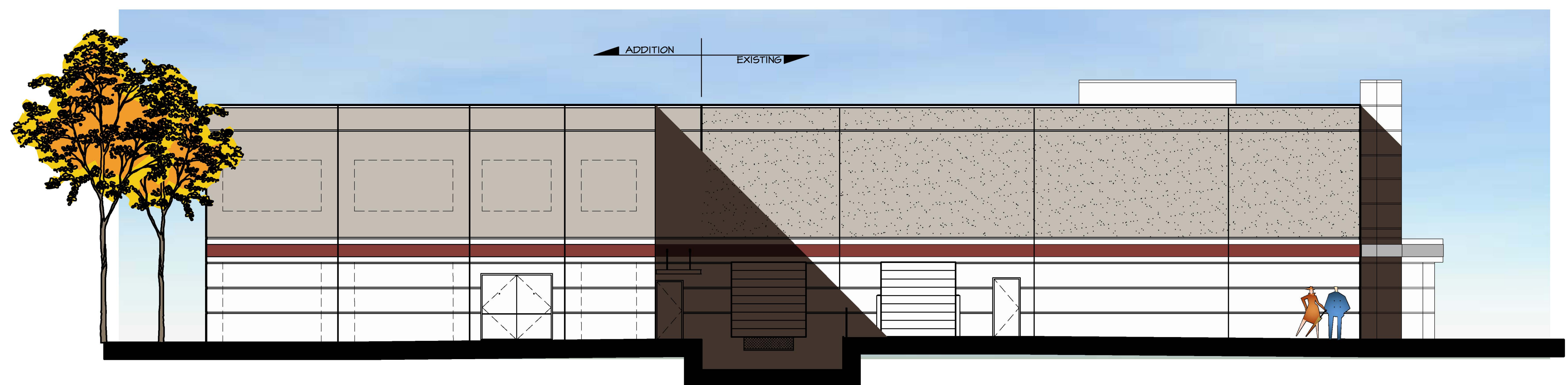

**SOUTH ELEVATION: 1/8" = 1'-0"**



**NORTH ELEVATION: 1/8" = 1'-0"**